Enviado
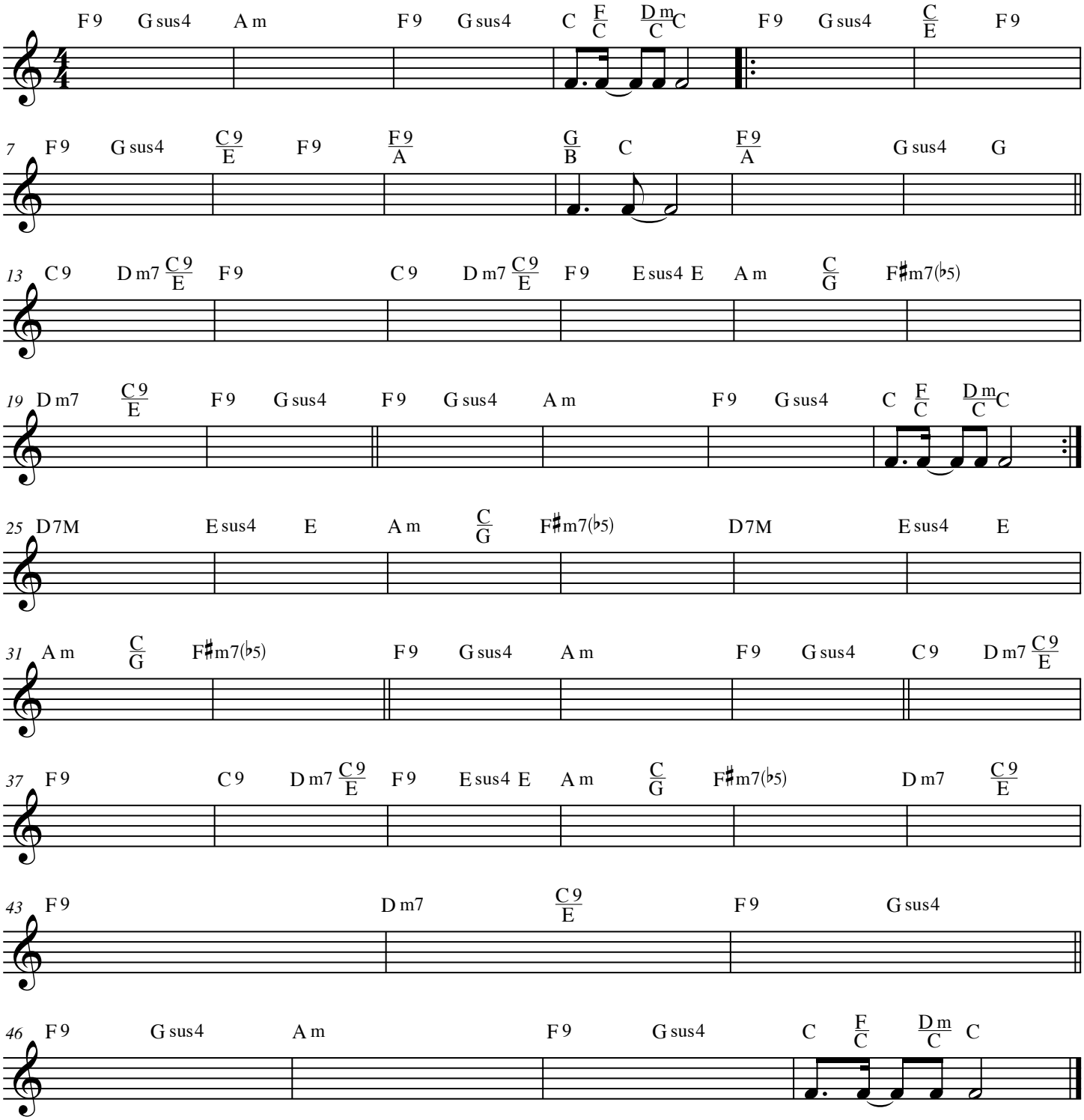
Musica: Suzanne Hirle
Letra: Felipe Valente